





MAIDEN ERLEGH  
TRUST

# Ski Trip 2025 Italy/France

*What will it be like?*

# Ski trip rationale

I have always tried to organise a ski trip that is as financially accessible as possible for as many families as possible. Other schools charge £1000 more for a similar trip. This is why we travel by coach to obscure ski resorts and sometimes stay in budget accommodation.

A consequence of this is that we attract large numbers and are then limited by accommodation that is large enough to take us all.

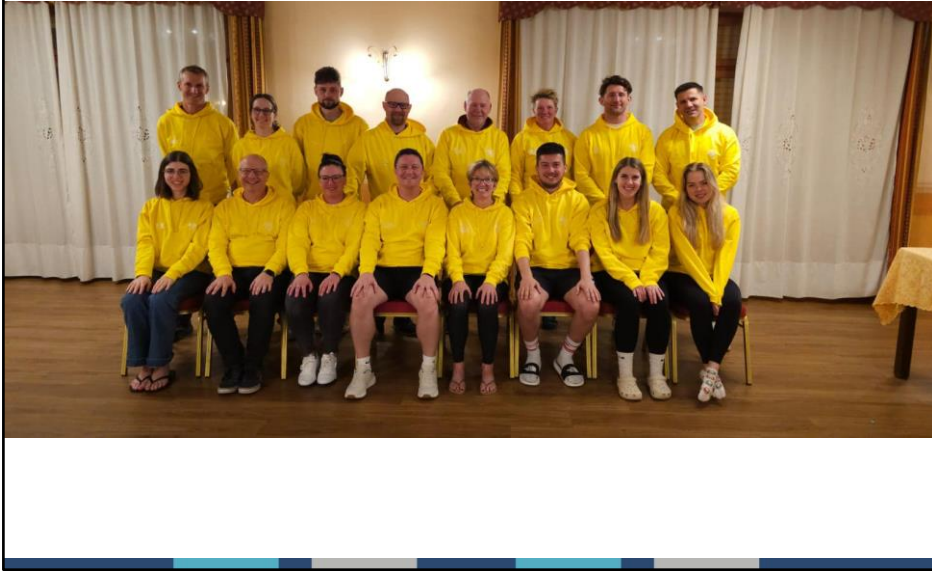

There will be a full staff team travelling with the group. This was last year. We will be 25 for this trip.



## Steff Trip number 8

Steff has been our rep since the second trip. She has a full-time job but takes a week off to come with us each year. She is immense and makes a huge positive contribution to the trip.

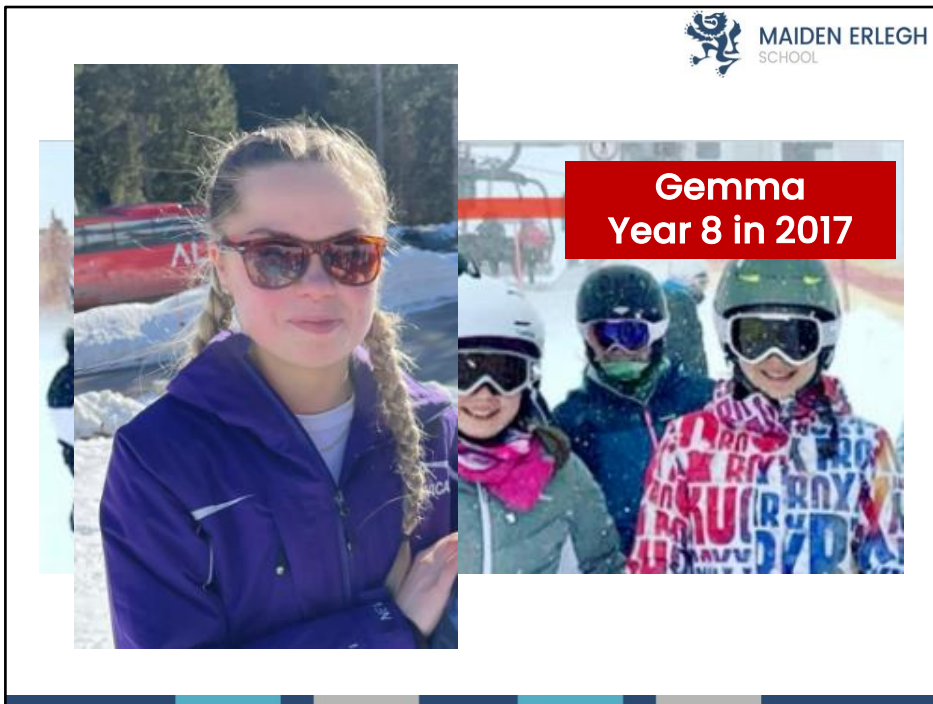

Gemma came on the trip as a student in y8, 9 and 10.

When she finished her A levels she came and worked for us as a PE Technician for a year and so was able to come as a member of staff – Miss Nokes

She's now at Loughborough University, applied for a job with Select and is coming as the second rep on this trip.

An illustration of how much students enjoy the ski trip.



Four coaches this year.



More or less 24 hours total



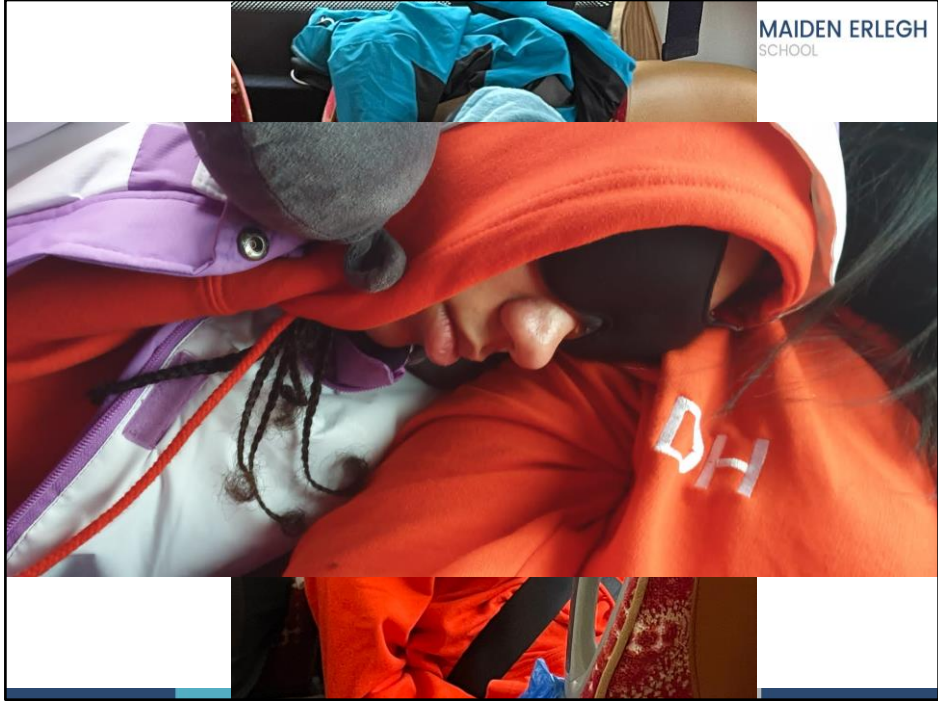

For all those students who insist they can't sleep on a coach. They can and they do. Every single one of them.



And the staff!



It is a very tiring trip!

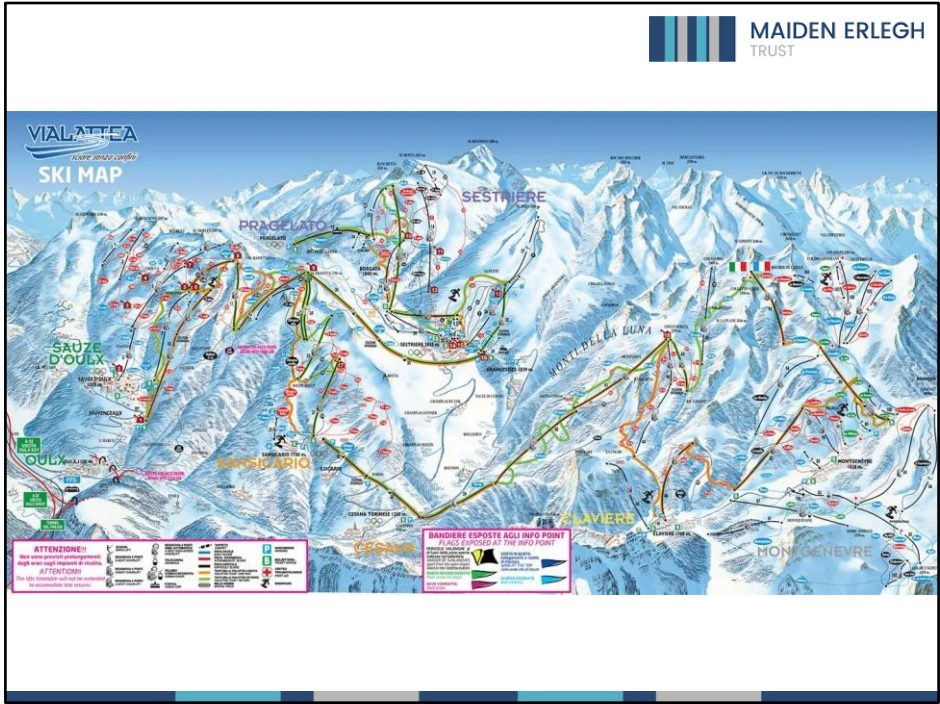

Ski area is vast – almost 400km.

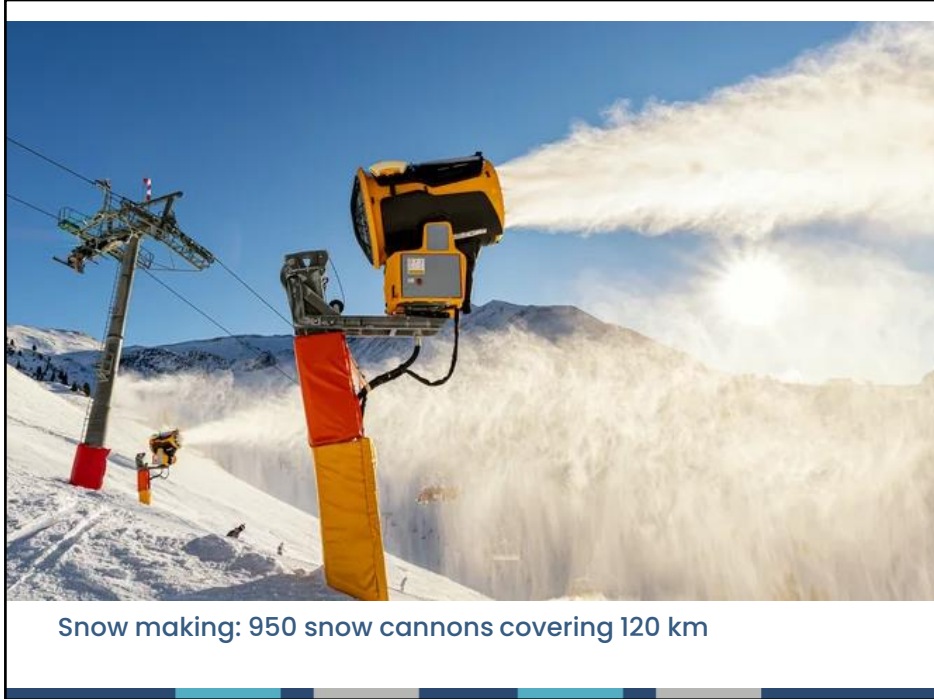

Snow making: 950 snow cannons covering 120 km

This information is important for us as Easter skiers. We are going high and with lots of snow making facilities.

This is the 3<sup>rd</sup> time we have skied this area at Easter. There is very unlikely to be snow on the ground at our hotel but conditions should be fine higher up.

## Accommodation

The **Olympic Centre Sansicario** is hostel-style accommodation built for the 2006 winter Olympics. The centre offers in house ski fit, the food is plentiful offering multiple choices in the self-service buffet style cafeteria. There is lots of space indoors and out.



I visited last year and am going again with Steff next month.









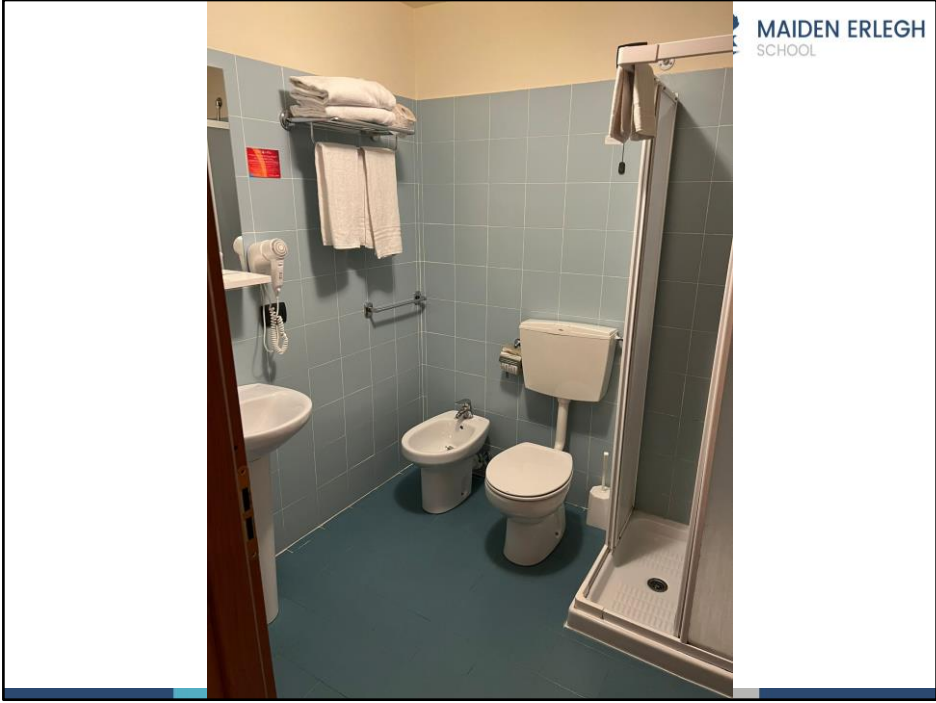











MAIDEN ERLEGH  
SCHOOL

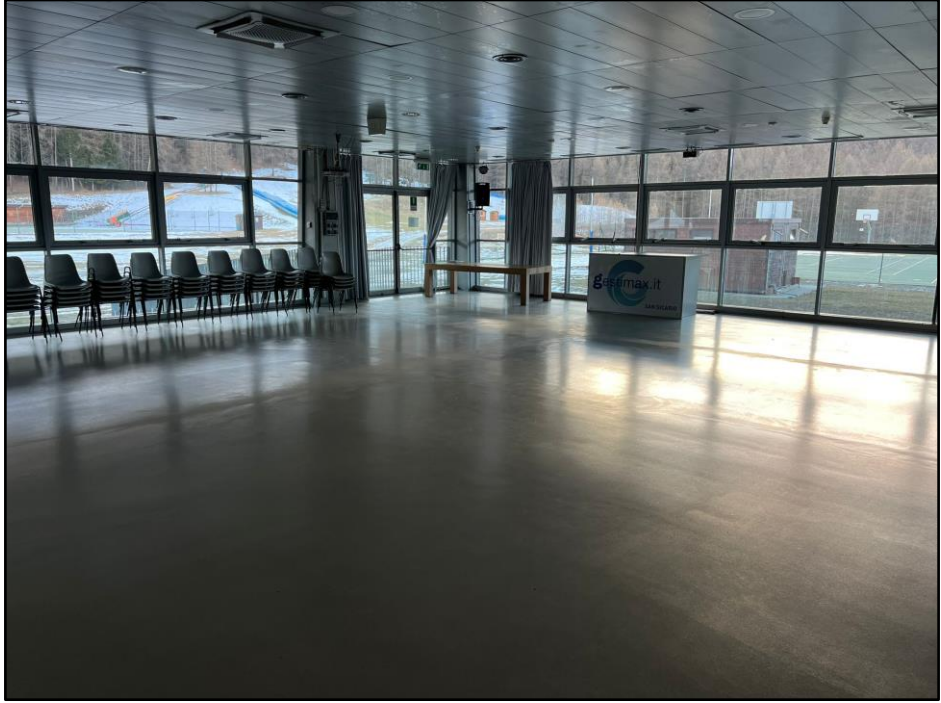



# The days

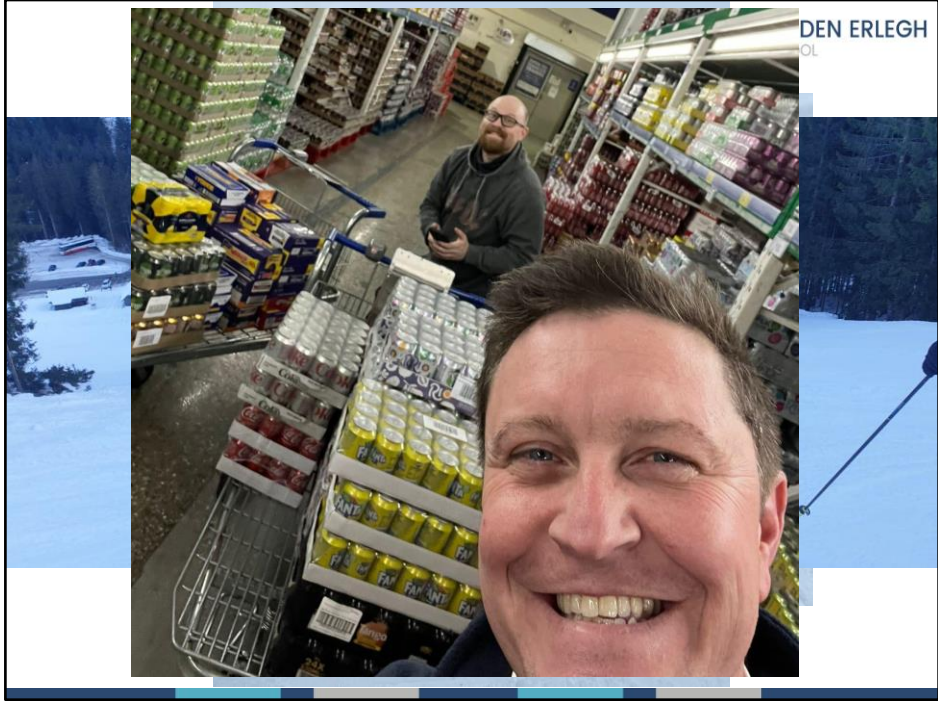

We will be bringing 1000 cans and 1000 bars of chocolate with us, bought by Mr Peck and Dr D in advance. 😊



If it's your birthday, we'll make a fuss of you.

# The evenings



These are some of the possible activities. We might do any of these. Not yet booked.



The best memories come from our inhouse games and activities. Everyone having fun and not a phone in sight.



Rep's night is the best night of the week and is the one we all remember (and look forward to)



Last day is fancy dress day. This is how we ski.

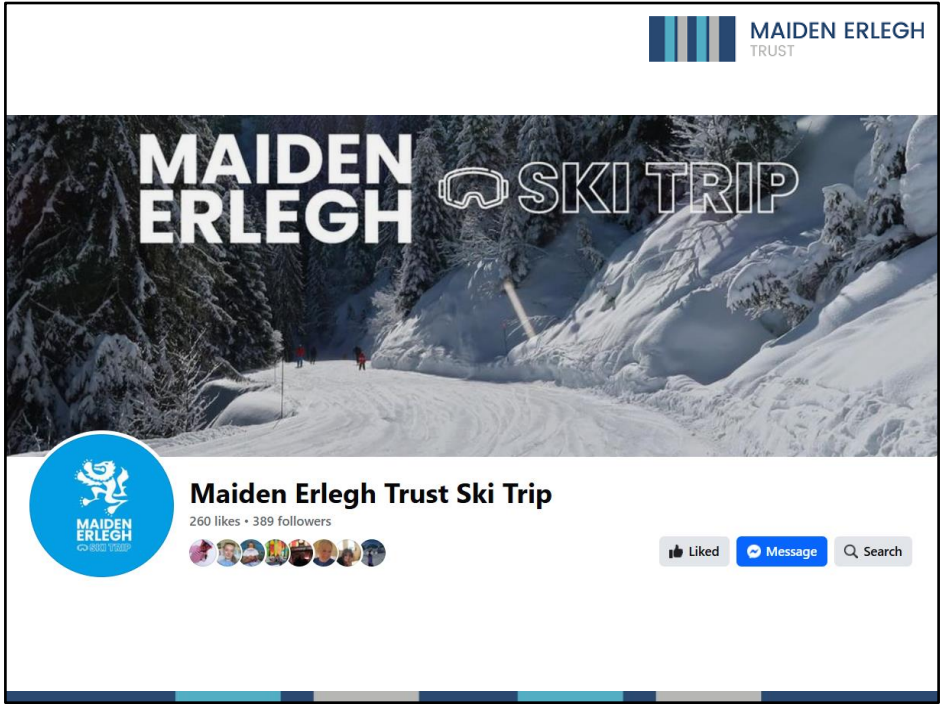

Please join our Facebook Group to follow our activities before and during the trip.

## **Skiing is not without its risks...**

We always have injuries and breaks. We can't guarantee against this but we pledge to look after your children better than we would look after our own. We always get potential injuries checked out at the medical centre.

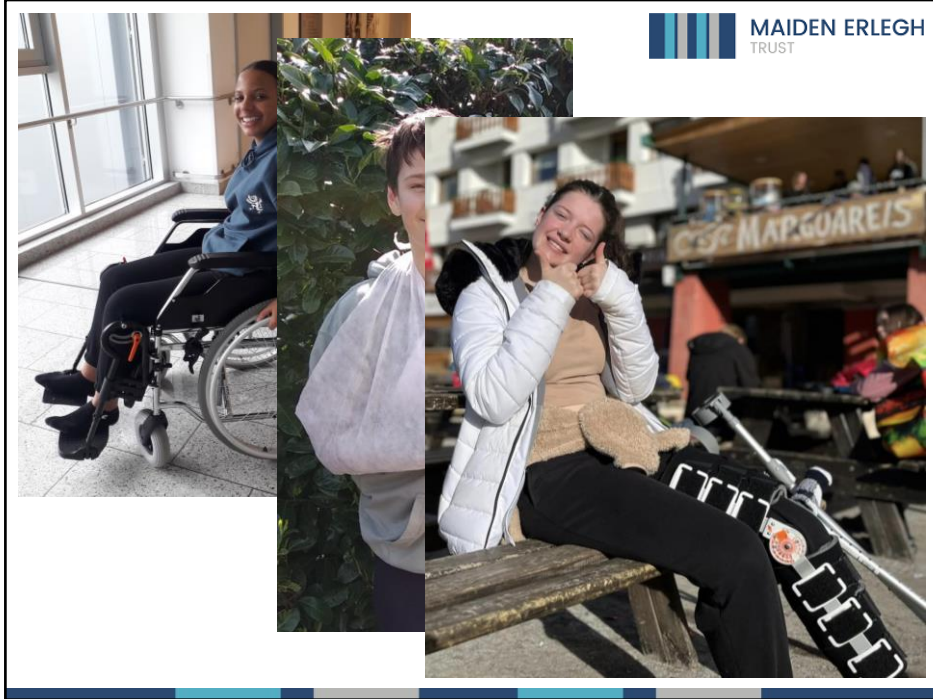

Ezara –helicoptered off on the last day of the 2020 trip came back in 2022.  
Ben fractured wrist in 2022. Back in 2023.  
Ruby injured in 2023. Came back in 2024 and injured again.  
Ambulances, helicopters and hospital stays.



## MET Ski Trip 2024

This will be you in April and your photo will be here next year.

## Your to do list:

- **Order hoodies from Snow Union**
- **Book dry slope lessons by 1<sup>st</sup> Dec**
- **Pay the trip balance by 1<sup>st</sup> Dec**
- **Fill in the TRAVIS portal**

Your next jobs.

ST Select School Travel <noreply@selectschooltravel.com>  
To: A Walker

☺ ↶ ↷ ↸ ⋮  
Wed 08/11/2023 12:09

This is an EXTERNAL EMAIL. STOP. THINK before you CLICK links or OPEN attachments.

Dear a.walker@maidenerleghtrust.org,

Passenger Alison Walker is travelling on the Maiden Erlegh School trip to Italy departing on 10/02/2024, and you have been requested to log onto the Select School Travel portal to enter important passenger information as soon as possible.

IMPORTANT NOTE FOR SKI TOURS: We know that children can grow quickly, so skier height, weight, head circumference and shoe size should only be completed 3-4 months prior to date of travel.

To complete the passenger information, please click the link below to access the Select Travel Passenger Portal.

<https://passenger-portal.selectschooltravel.com/>

Your access code is S05768-002-QY7G8X

Thank you  
Select School Travel

Look out for an email from TRAVIS/Select School Travel. It's not spam and it is important.

[metski@maidenerleghtrust.org](mailto:metski@maidenerleghtrust.org)



The lovely and  
wonderful  
**Hannah Bicknell**

Public thanks to Hannah who will take over the admin on her return from maternity leave.

**MET Ski Trip 2026**  
**EASTER**  
**£1300 – 200 places**

***MET Ski Trip 2027***  
***February Half Term***  
***£tbc – 200 places***

The 2026 trip is already booked.

**Any questions –  
ask the staff in  
yellow**

